

Attachment B2

Architectural Plans – Buildings F&I
--



WINDMILL STREET

Building G

Building F

ROCK HILL

MACDONALD STREET

COLLISON STREET

ROBINSON AV

WINDMILL ROAD

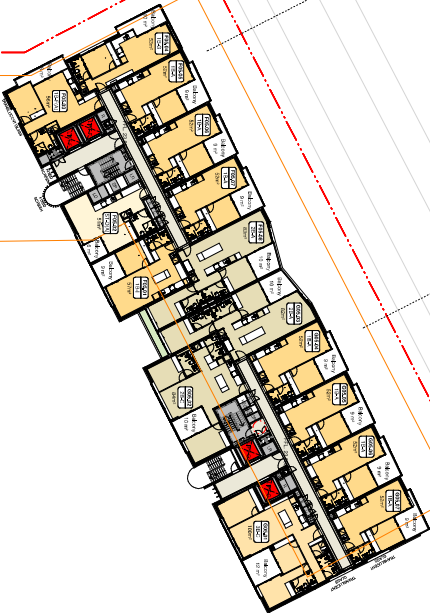
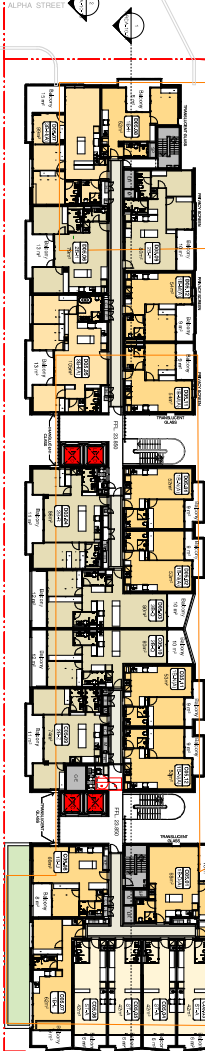
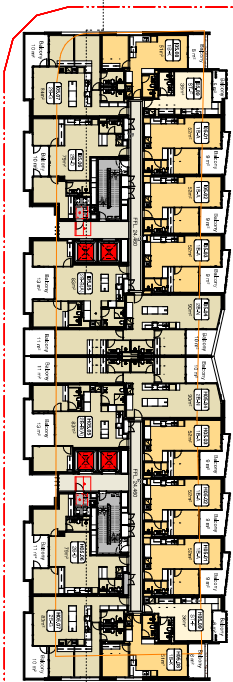

208

WINDMILL ROAD



CORONATION

155 Mitchell Road, Erskineville
Level 05 Plan

Ashtore Estate Buildings F&I
155 Mitchell Road, Erskineville
Level 05 Plan

Scale: 1:250 @ 91
Client: BateSmart
Project No: 57724
Status: Design Development
Architect: BateSmart Pty Ltd
ARDA-02-05 C

BateSmart Pty Ltd
155 Mitchell Road, Erskineville
NSW 1530
Phone: 02 9550 1234
Fax: 02 9550 1235
Email: info@batesmart.com.au
Website: www.batesmart.com.au

BATESMART

WINDMILL STREET

Building G

Building F

ROCK HILL

MACDONALD STREET

COLLISON STREET

ROBINSON AV

WINDMILL ROAD

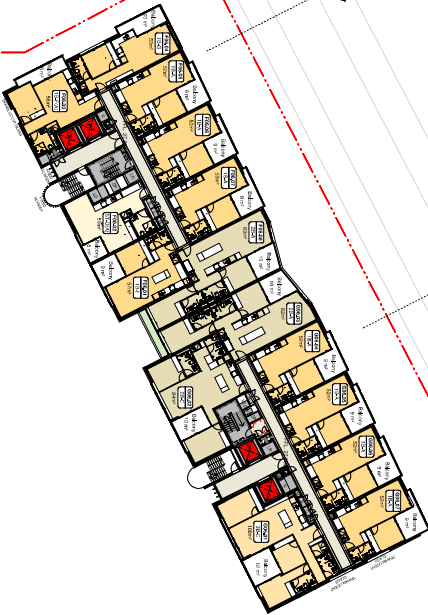
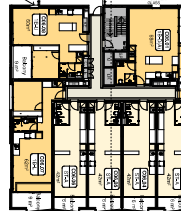
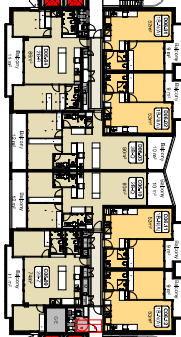
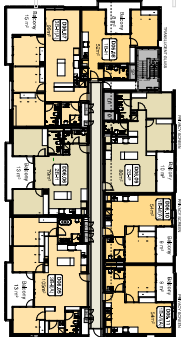
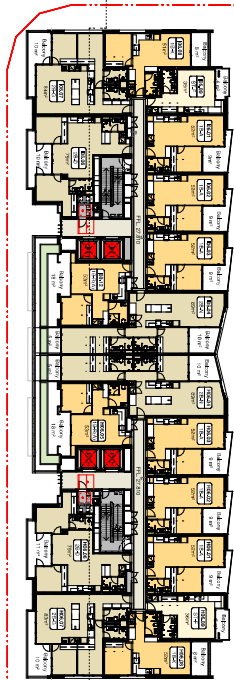

209

WINDMILL ROAD



CORONATION

155 Mitchell Road, Erskineville
Level 06 Plan

Ashtore Estate Buildings F&I
155 Mitchell Road, Erskineville
Level 06 Plan

Scale: 1:250 @ 91
Client: BateSmart
Project No: 57724
Status: Design Development
Date: 20/05/2018
Author: [Name]
Check: [Name]
ARD-02-06 C

BATESMART
BateSmart Architects Pty Ltd
155 Mitchell Road, Erskineville
NSW 1550
Tel: 02 9550 1234
Fax: 02 9550 1235
Email: info@batesmart.com.au
Website: www.batesmart.com.au





Ashmore Estate Buildings F&I
155 Mitchell Road, Erskineville

Level 09 Plan

Search for evidence and also strengthen your commitment of own work. Use evidence as evidence.

At the same time, it is important to find a host without prior permission from the website's

All drawings may not be reproduced or further distributed without prior permission from the author(s).

Scat#	1-250	@ B1	Created	Checker
Datein				
Author				
Project No.	S12734			
Status	Design Development			
File Date	24/03/2015 11:10:00 AM			
Rev				
Ardenburg Design Consultants Pty Ltd 15/15/2015 05:52 02 447010244 14/03/2015				

BATESSMART